



Roseworth
Naturally Creative
Art and Craft Group

Welcome to Roseworth's new art and craft programme that uses nature and wildlife as inspiration.



*Adults of all ages are welcome,
You do not need any skills,
Have a go and something new,
A different art and craft each month,
All tools and equipment are provided.*

Run by the Tees Valley Wildlife Trust, the group is part of the Roseworth Wildlife Garden Champions project, funded by the Roseworth Big Local. Disabled access and facilities.

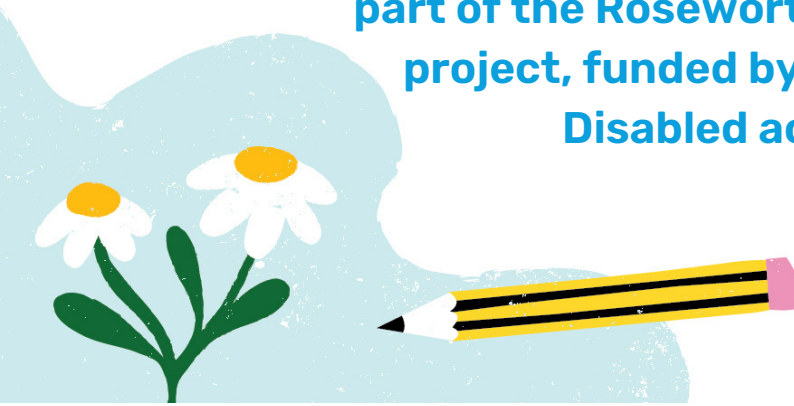



Roseworth

Naturally Creative

Art and Craft Group

Programme June - December 2023

Friday, 2 June 10 am - 12.30 pm

Happy herbal bathing

Herbs of the garden and hedgerow have been used for thousands of years to naturally enhance health and beauty. During this practical session we will be making herbal milk baths, herbal body salt scrubs and bath bombs. Come away with other low-cost recipes to create at home.



Friday, 7 July 10 am - 12.30 pm

Summer bouquets

Learn how to make informal floral arrangements to best show off the beauty of our summer flowers and foliage. Plants woman, Hazel will share her creative skills to enable you create your own arrangement.

Friday, 4 August 10 am - 12.30 pm

Weaving with lavender

Using freshly harvested lavender, craft woman, Marion, will be demonstrating a variety of crafts to preserve the flowers to scent your home. Have a go at the Victorian craft of weaving lavender wand using ribbons, and use simple hand sewing to make a lavender pillow or sachet for restful sleep. No sewing skills needed.



Friday, 1 September 10 am - 12.30 pm

Rustic decoupage logs

We will be turning logs into stunning rustic art pieces for home or garden using autumn as an inspiration. Judith from Quirky by Design Craft Studios will guide us through the stages of using decoupage decoration.



Friday, 6 October 10 am - 12.30 pm

Thrifty winter lights

As the nights draw in bring light into your home. Judith is back for a session decoupage decorated bottles and jars with autumn leaves and winter wildlife as a theme. A great way to create thrifty gifts for friends and family.

Friday, 3 November 10 am - 12.30 pm

Creative wood whittling

Whittling and is one of the oldest forms of creative woodwork and is a great introduction to wood carving. Master the basic skills and safe tool use during this taster session with Mat from the Wildlife Trust. Beware whittling can become addictive...it can develop into a creative and mindful hobby!



Friday, 1 December 10 am - 12.30 pm

Natural Christmas decorations

Be naturally thrifty this Christmas. Use foliage, cones and berries from parks and gardens to create a seasonal garland or wreath. There will also be time to make personalised wooden tree decorations and tags for gifting.

Booking for each session is needed as we are keeping group sizes small and friendly. If we are oversubscribed new may expand to run additional afternoon sessions.

Information and booking

Sue Antrobus Tees Valley Wildlife Trust

Santrobus@teeswildlife.org or

Office 01287 636382, mobile 07736 895172.